

# *Driving Clinical Excellence*

Lippincott  
**ADVISOR**

**The Right Answers.  
Right Now.**

 **Lippincott  
Solutions**  
Making Evidence Actionable

# Lippincott ADVISOR

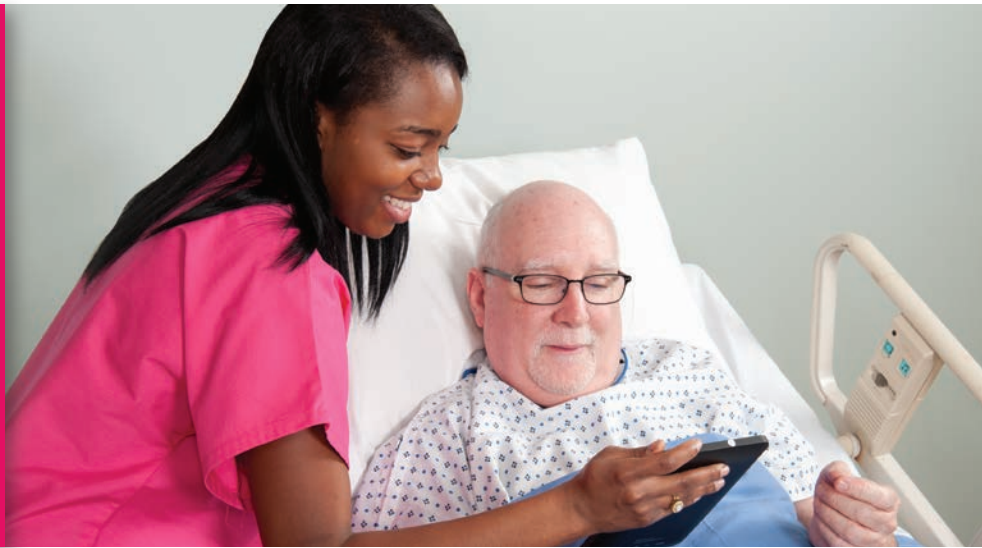

## *The Right Answers. Right Now.*

Learn how *Lippincott Advisor* can help you and your nurses achieve clinical excellence.

The only clinician-based resource designed for the online point-of-care environment that can provide the most current evidence-based information needed to practice with confidence and achieve clinical excellence!

*Lippincott Advisor* helps your nurses in two powerful ways. It provides at-the-bedside support by expertly covering diseases, drugs, diagnostic tests, and patient teaching. And it provides clinical practice support by offering best-practice guidelines for topical issues such as Core Measures & Nursing Care Plans, a full library of reference texts, and links to research and education resources.

This cutting-edge software helps organizations create an exemplary professional practice culture that promotes enhanced care coordination and continuity of care, supporting your journey to meet the latest 2014 Magnet Recognition Program® standards.



### **MAKING EVIDENCE ACTIONABLE**

Improve standardization, quality of care, empirical patient outcomes and nurse autonomy with instantaneous 24/7 access to actionable evidence-based practice information that has been synthesized for easy and immediate use.

*Lippincott Advisor* delivers the clinical expertise required by clinicians at the point-of-care, using a synoptic search capability that brings you the exact information you need immediately. All entries are extensively supported by evidence-based references and the ability to link to additional information.

### **PROVIDES YOUR NURSES WITH:**

- Easy access to individual nursing-specific entries
- Evidence-based, best practices information
- The correct answers delivered immediately for only what the nurse needs to know at that moment

### **3,500+ ORIGINAL ENTRIES INCLUDE:**

- Diseases and Conditions
- Signs and Symptoms
- Diagnostic Tests
- Treatments
- Core Measures
- Drugs
- Hospital-Acquired Conditions
- Procedures (when licensed with *Lippincott Procedures*)

**The Right Answers.  
Right Now.**

MODEL COMPONENT	MODEL SUBCOMPONENT	HOW <i>LIPPINCOTT ADVISOR</i> HELPS YOU SUPPORT CLINICAL EXCELLENCE
Transformational Leadership	Strategic Planning Advocacy and Influence Visibility, Accessibility, and Communication	<ul style="list-style-type: none"> <li>Delivers the most current evidence-based, consistent clinical knowledge and best practice information to improve the organization's performance.</li> <li>Offers a common resource to standardize decision-making in all patient-care situations.</li> <li>Empowers nurses at the point-of-care with the confidence to deliver care that leads to improved patient outcomes.</li> </ul>
Structural Empowerment	Commitment to Professional Development Teaching and Role Development Commitment to Community Involvement Recognition of Nursing	<ul style="list-style-type: none"> <li>Provides a comprehensive evidence-based resource, developed specifically for the clinical nurse, which fosters increased staff engagement.</li> <li>Delivers a tool for promoting continuity of care and interprofessional collaborative practice across the continuum of care.</li> <li>Offers trusted information to the nurse who must float to an unfamiliar patient care unit.</li> <li>Improves patient outcomes by providing a common resource between your facility and collaborating nursing programs, nursing researchers, and community-based programs.</li> </ul>
Exemplary Professional Practice	Professional Practice Model Care Delivery System Staffing, Scheduling and Budgeting Interprofessional Collaborative Practice Accountability, Competence, and Autonomy Ethics, Privacy, Security, and Confidentiality Culture of Safety Quality, Care Monitoring and Improvement	<ul style="list-style-type: none"> <li>Empowers nurses by providing a resource to help them safely deliver patient care in any unit, at any time.</li> <li>Promotes a professional practice culture based on the latest evidence into your organization's framework.</li> <li>Features patient teaching information to guide nurses on what to teach patients before they are discharged, helping reduce readmissions.</li> <li>Provides a resource to help nurses deliver optimal patient care and initiate appropriate discharge planning.</li> <li>Offers instant, easy-to-access, accurate information to clinical questions.</li> <li>Standardizes nursing care by providing an evidence-based reference that can be accessed across the entire organization.</li> </ul>
New Knowledge, Innovation & Improvements	Research Evidence-Based Practice Innovation	<ul style="list-style-type: none"> <li>Enables the application of new knowledge and evidence to patient care via regular updates.</li> <li>Standardizes practice guidelines and protocols to improve safety, coordination of care, quality of care and empirical patient outcomes by use of evidence-based content.</li> <li>Encourages further research with full-text online access to the most popular references.</li> </ul>
Empirical Outcome Results	All model subcomponents	<ul style="list-style-type: none"> <li>Provides high-quality care guidance that promotes desired patient outcomes based on the latest nursing research evidence, standards and regulations.</li> </ul>



**Includes FREE  
MOBILE ACCESS  
for your facility!**

© 2014 American Nurses Credentialing Center. All rights reserved. Table adapted with permission from the American Nurses Credentialing Center. The content of *Lippincott Advisor* is not produced nor endorsed by the Magnet Recognition Program® of the American Nurses Credentialing Center.

To learn more about *Lippincott Advisor* and other *Lippincott Solutions* products:

**Call:** 1-855-695-5070

**E-mail:** [Advisor@LippincottSolutions.com](mailto:Advisor@LippincottSolutions.com)

**Visit:** [LippincottSolutions.com](http://LippincottSolutions.com)

Promo Code: LNACLEXBRC



1-855-695-5070  
Advisor@LippincottSolutions.com  
LippincottSolutions.com

Promo Code: **LNACLEXBRC**

